

**BLOCK H - Open Market**

**3 Bed 5 Person  
Plots 29 & 30**

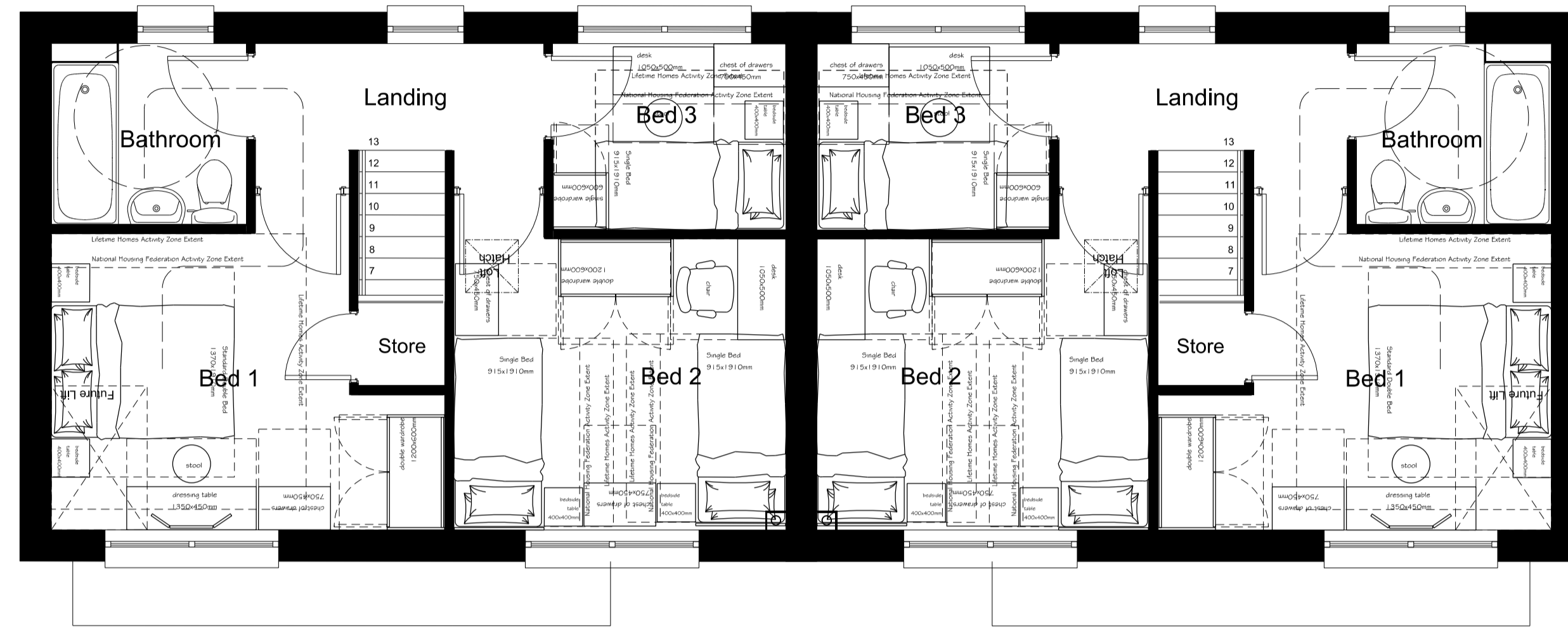

First Floor Plan (1:50)

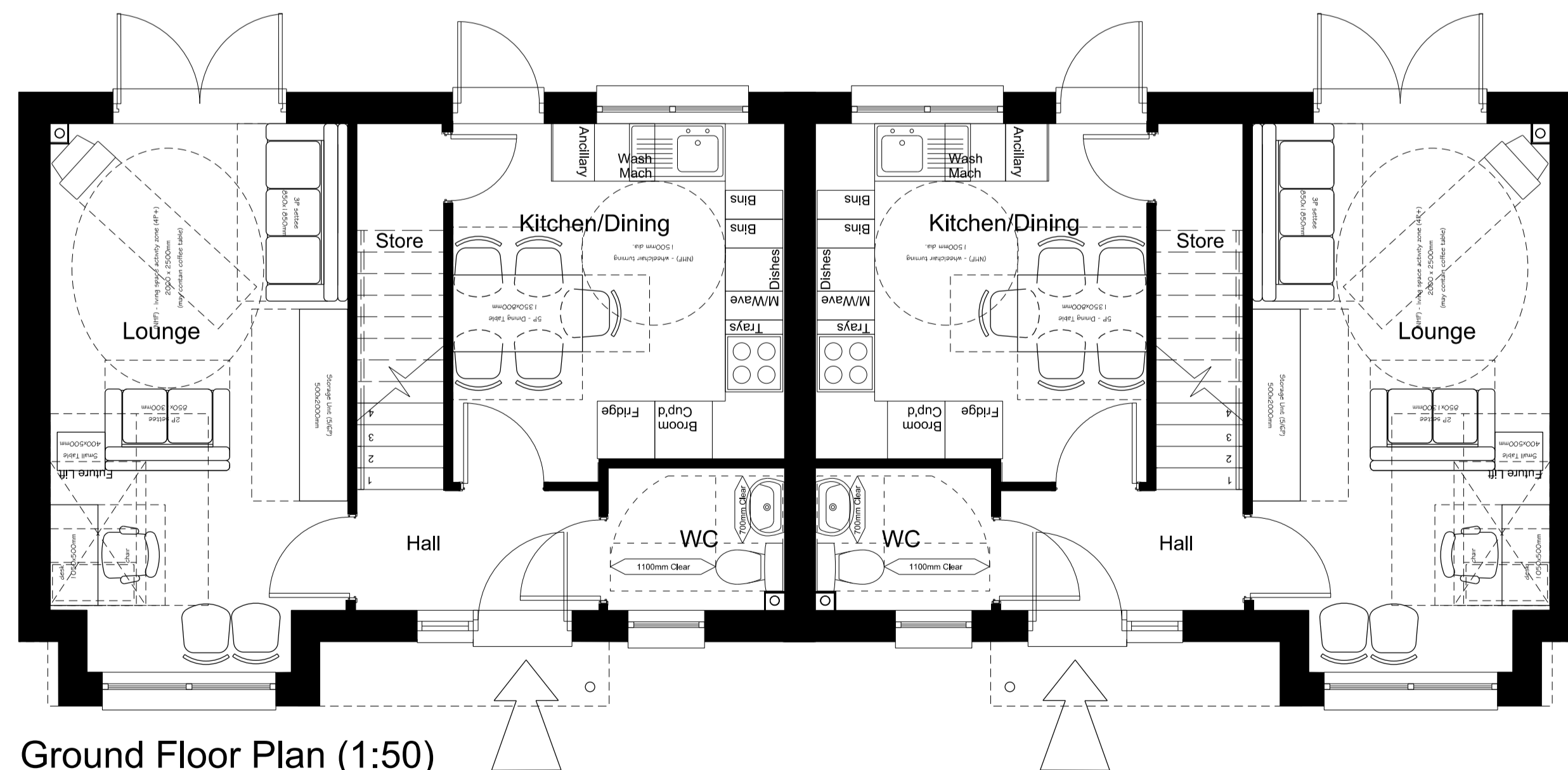

Ground Floor Plan (1:50)

Plots 29 & 30



- No. Notes.
- All dimensions to be verified on site by GENERAL CONTRACTOR and any discrepancies to be brought to the attention of the Architect prior to commencing work or setting out or preparing shop drawings.
  - Drawings not to be scaled. Work to figured dimensions only.
  - © copyright SAUNDERS BOSTON LIMITED. All rights reserved. This drawing remains the property of SAUNDERS BOSTON LIMITED at all times and may not be reproduced or copied in whole or in part without their prior written consent.
  - This drawing and related specifications are for use only in the stated location.
  - This drawing is to be read in conjunction with all other Consultants drawings and specifications.
  - Drainage has not been surveyed and all pipe locations and below ground drainage runs are indicative.

**3B5P House**  
Gross Internal Floor Area  
79 Square Metres  
(Measured to Internal Plaster Face)  
2 Storey  
  
Lifetime Homes Compliant  
Code 4 for Sustainable Homes

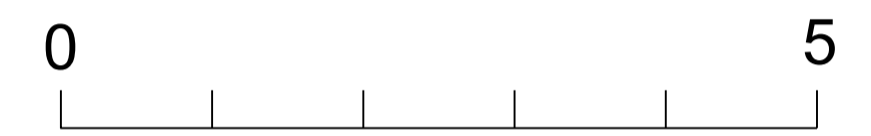

1:50 scale (m)



**CAMBRIDGE  
CITY COUNCIL**



A	General Revisions	10.07.13	CR	NDMG
No.	Revision	Date	Chk	Auth

**PLANNING**

Chartered Architects  
119 Newmarket Road  
Cambridge  
CB5 8HA  
Tel: (01223) 367733  
E-mail: office@saundersboston.co.uk

**Saunders Boston**

Client: **Keepmoat**

Job: **Colville Road, Cambridge**

Drawing: **Block H Proposed Floor Plans (Plots 29-30)**

Scales: 1:50 at A1 1:100 at A3 Date: 03.07.13

Number: 1244/P/009 Checked: CR Authorised: CR

Revision: A